FIELDWORK PLANNING PROCESS

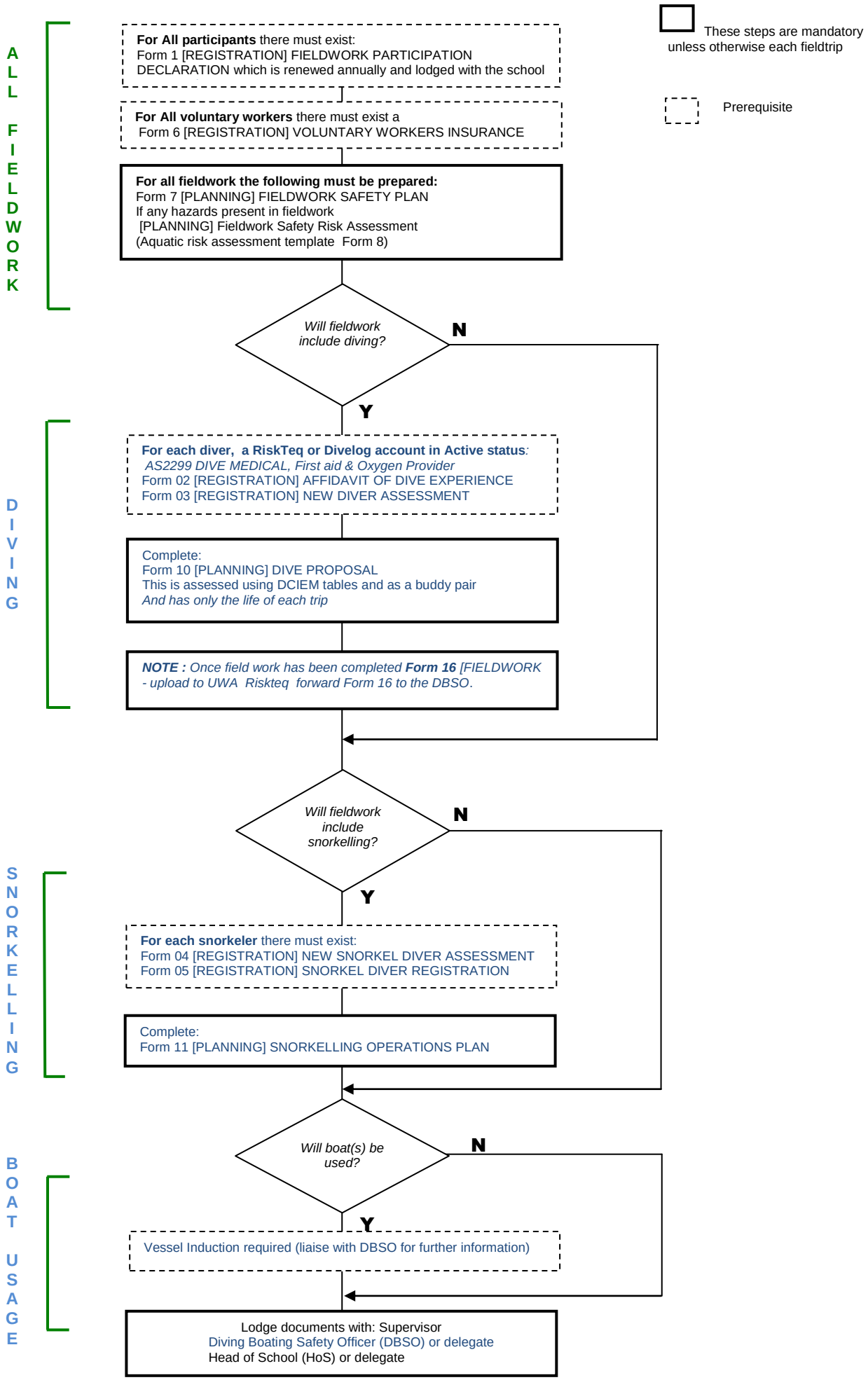

Approval must be received and kept prior to undertaking fieldwork.
An electronic copy of final plan shall be left with UWA Point of Contact.